The Peppermint

EDENLIFE®
BYFORD

2

1.5

2

Heated indoor pool

Clubhouse - foyer & main hall

Clubhouse

Clubhouse - bar

Simplify Life and Start Living
www.edenlife.com.au

Images are artists impression only and subject to change. Landscaping is for illustrative purposes only and may not reflect final landscaping.

The Peppermint

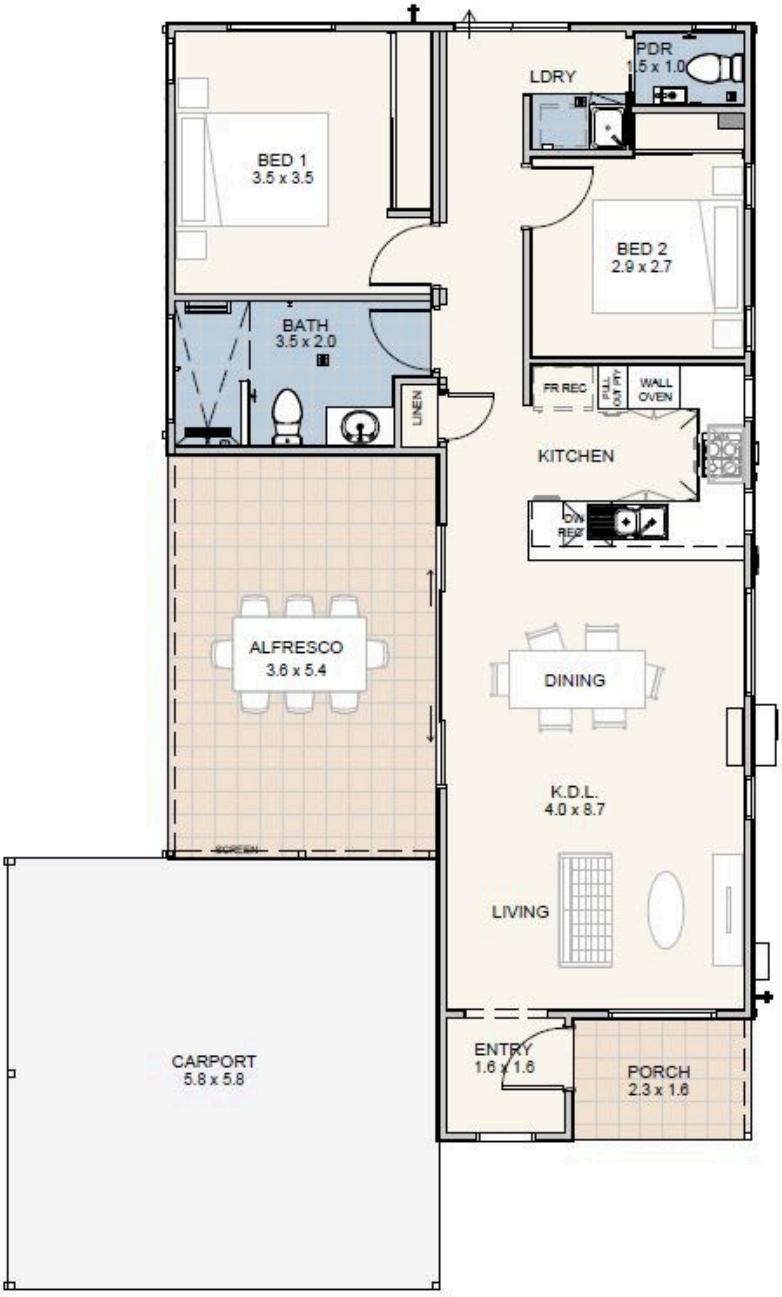

Home Size

House	82 m^2
Alfresco	17.8 m^2
Carport	33.6 m^2
Porch	4 m^2

Features

- Reverse cycle split system airconditioner to living area
- Ceiling fan to bedroom 1
- 600mm hotplate, wall oven & canopy rangehood
- Stone bench tops
- Soft close drawers & cupboards
- LED lighting throughout
- Heat pump hot water system
- Vinyl plank flooring throughout
- Ceramic tiling to wet areas
- Skirting boards throughout
- Roller blinds to all opening windows and sliding doors
- Flyscreens to all windows and sliding doors
- Wall and ceiling insulation
- Clothesline
- Garden shed

EDENLIFE®
BYFORD

2

1.5

2

For further information:

Norm Jones, 0403 626 556
njones@edenlife.com.au
www.edenlife.com.au

Disclaimer: Edenlife reserves the right to change the information in this publication at any time without notice.

Images are artists impression only and subject to change. Landscaping is for illustrative purposes only and may not reflect final landscaping.